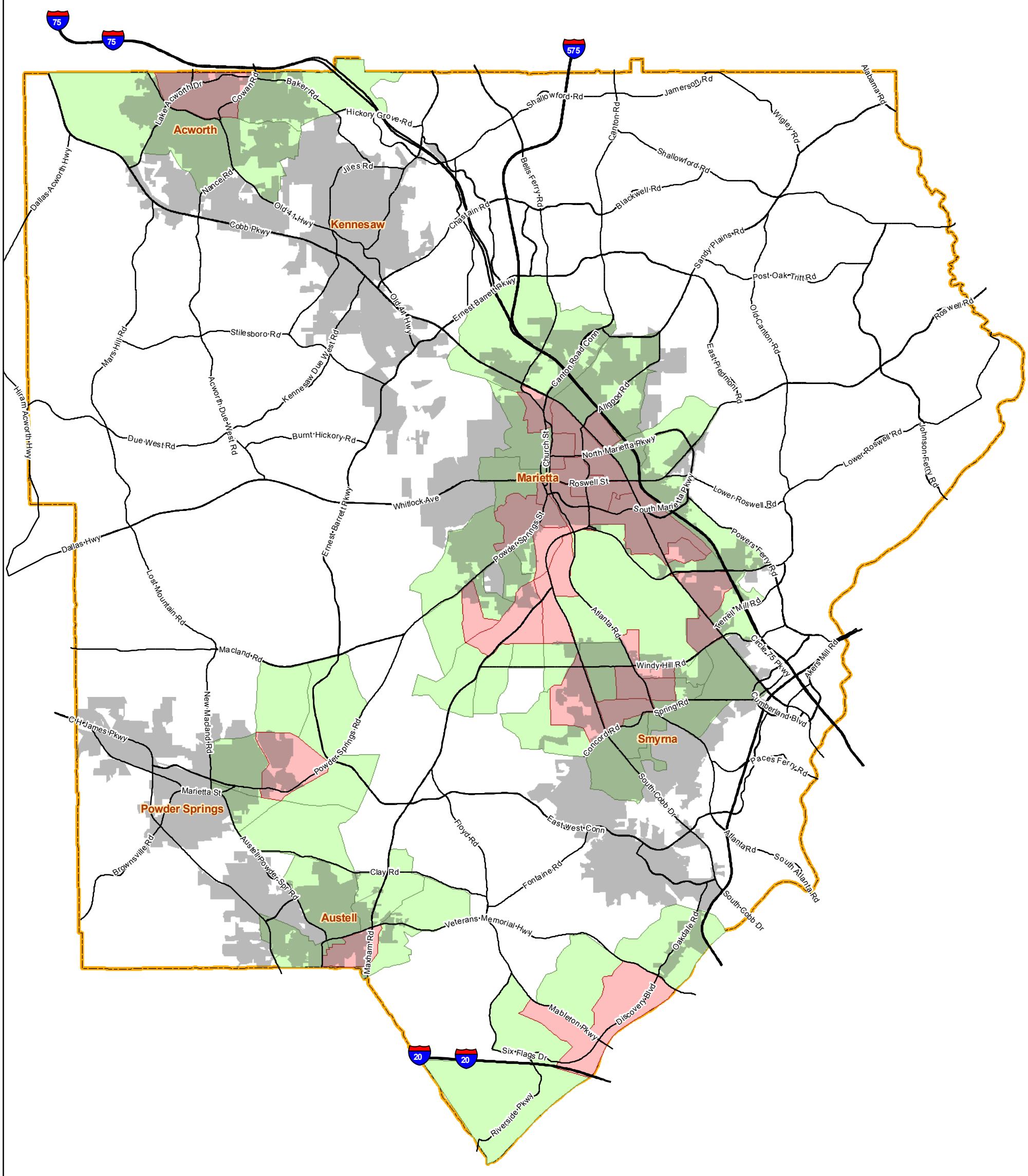Recovery Zones
Cobb County, Georgia